

Analogies – Part 1: Verbal

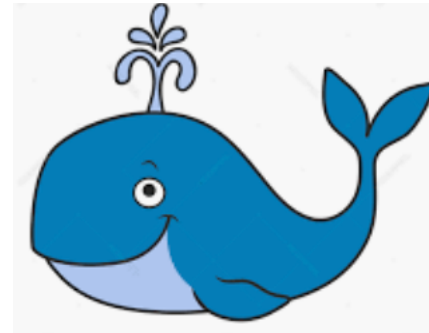
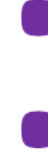

An analogy is a comparison between 2 different things based on 1 or more shared qualities.

An analogy is a comparison between 2 different things based on 1 or more shared qualities.

You use sound reasoning skills or logical thinking when you use “analogical thinking,” and you use it **ALL THE TIME** in our lives!





TestingMom.com

INVOLVED PARENTS. SUCCESSFUL KIDS.



+ Logical = Analogical Thinking

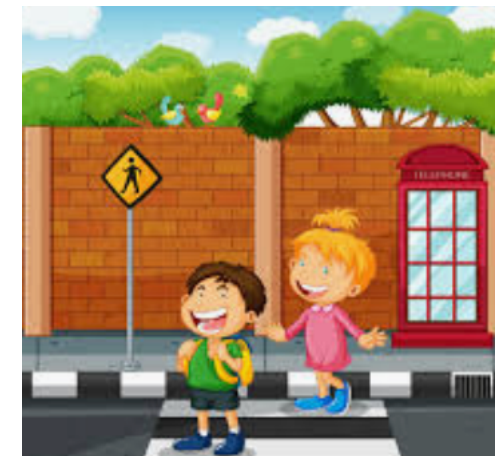

Take what you know about 1 thing or situation and apply it to another.

It's a split-second way of thinking that helps us get by in everyday life.



Analogical Thinking Uses “Inference”

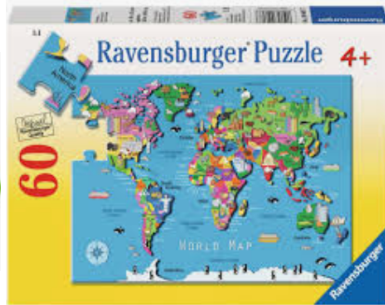

Inference = Take something we know from one thing or situation and apply it to another.
Making a “mental leap.”

Analogy Can Give You Great Ideas!

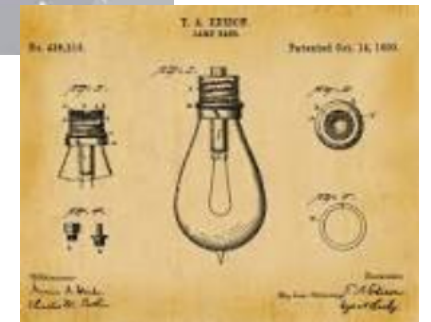
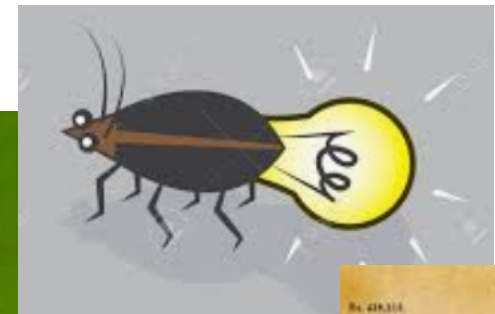

Language is full of analogies!

Same Word in Many Situations

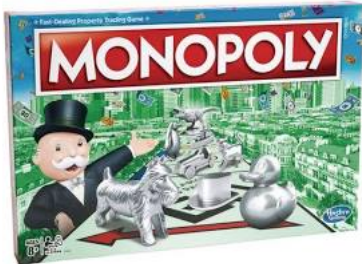

Play



Enjoy

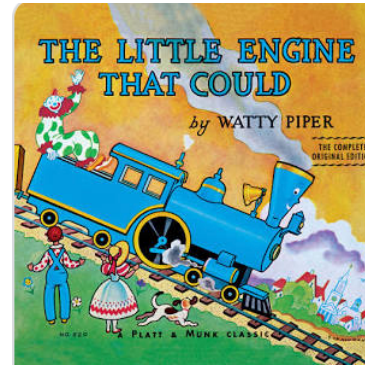

I think I can...

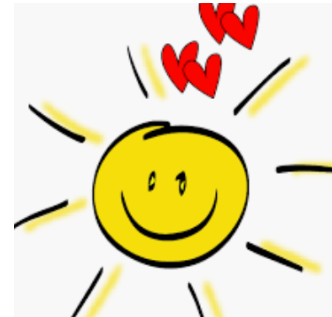

You are my
sunshine, my
only sunshine...

Sayings that are short-hand ways to communicate complicated ideas – comparisons to something different.

- Costs an arm and a leg.
- It's not over till the fat lady sings.
- He sailed through school.
- Don't spill the beans
- Best thing since sliced bread.
- Cry over spilt milk.
- Hit the nail on the head.
- Let the cat out of the bag.
- Off your rocker.
- Piece of cake.
- Straight from the horse's mouth.
- That stinks!



Many Think This Is All An Analogy Is!

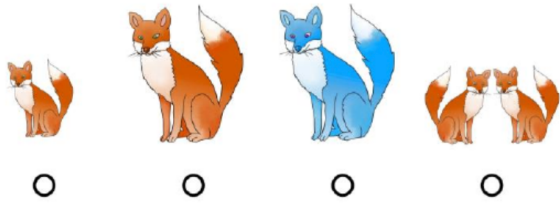

Begin is to began as catch is to _____.

- A. picked B. caught C. throw D. kick E. caught

Hungry is to famished as tired is to _____.

- A. awake B. exhausted C. energized D. sleepy E. sitting

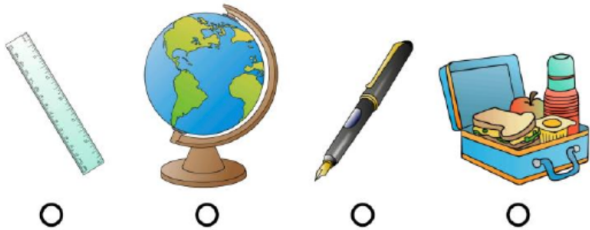
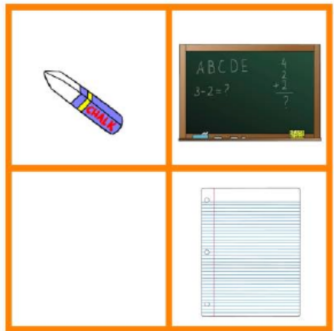

Coin : dime ::

- A. Month : June
B. Horrible : terrible
C. Cold : hot
D. Quarter : dollar



Pyramid : triangular ::

- A. Ball : throw
B. Kite : wind
C. Velvet : scratchy
D. Hurricane : rainy



- **Merciful : Kind :: Cruel : Brutal**
- **Root : Route :: Rose : Rows**
- **Fresh : Rotten :: New : Old**
- **Encyclopedia : Volume :: TV Series : Episode**
- **Canoe : Speedboat :: Bicycle : Motorcycle**



- Saddle : horse :: bib : _____.
- Coin : nickel :: month : _____.
- Library : research :: gymnasium : _____.
- Cup : liquid :: stapler : _____.
- Ice cream : cold :: soup : _____.





Spider : 8 :: _____ : _____.

Poor : pour :: _____ : _____.

Painter : brush :: _____ : _____.





⋮



⋮
⋮



Cat : Teeth :: baby : mustache





A Trick to Help You Solve Analogy Questions

1. Crawl : walk :: _____ : _____.
2. Write a sentence that describes the relationship between crawl and walk.
3. You must crawl before you can walk.
4. Crawl : walk :: _____ : _____.
 - A. sprint : run
 - B. babble : talk
 - C. big : small
 - D. cry : laugh
5. Apply the sentence to the answer choices to see which fits in the same way.

1. Famine : drought :: _____ : _____.
2. Write a sentence that describes the relationship between famine and drought.
3. Famine is caused by a drought.
4. Famine : drought :: _____ : _____.
 - A. starvation : desert
 - B. sharing : love
 - C. seasickness : voyage
 - D. hungry : wasteful
5. Apply the sentence to the answer choices to see which fits in the same way.



Let's do these together:

1. Counselor : advise :: _____ : _____.
2. Write a sentence that describes the relationship between counselor and advise.
3. _____
4. Counselor : advise :: _____ : _____.
A. teacher : write
B. chauffer : drive
C. receptionist : sit
D. doctor : study
5. Apply the sentence to the answer choices to see which fits in the same way.

1. Paws : pause :: _____ : _____.
2. Write a sentence that describes the relationship between paws and pause.
3. _____
4. Paws : pause :: _____ : _____.
A. dog : snout
B. pain : pane
C. foot : feet
D. cat : cats
5. Apply the sentence to the answer choices to see which fits in the same way.



1. **Same** (but different color, number, size, orientation – if picture)
2. **Antonym** (down : up, happy : sad)
3. **Synonym** (happy : glad, small : tiny)
4. **Homonym** (route : root, time : thyme)
5. **Tool : Action** (pen : write, basketball : dribble)
6. **Tool : Object it's used with** (hammer : nail)
7. **Category: Object in Category** (fish : salmon, insect : ant)
8. **Effect: Cause** (flood : rain, sickness : germs)
9. **Cause: Effect** (rain : flood, practice : improve)
10. **Increase Intensity** (talk : yell, warm : hot)
11. **Decrease Intensity** (boil : simmer, ecstatic : happy)
12. **Sequence** (childhood : adulthood, May : June)
13. **Fact : Opinion** (“It’s 93 degrees.” : “It’s hot outside.”)
14. **Action : Thing acted upon** (play : piano)
15. **Action : Subject acting** (dance : ballerina)
16. **Object : location** (car : garage, stove : kitchen)
17. **Object : User** (chalk : teacher, conductor : baton)
18. **Member : Group** (wolf : pack, student : class)
19. **Parent : Offspring** (dog : puppy, cat : kitten)
20. **Noun : related adjective** (elephant : enormous)
21. **Verb Tense** (walk : walked, buy : bought)
22. **Rhyme** (please : tease, beg : leg)
23. **Sets** (peanut butter : jelly, shoes : socks)
24. **Problem : Solution** (itch : scratch, dirty : wash)
25. **Place : Worker** (school : teacher, plane : pilot)
26. **Part : Whole** (trunk : tree, alphabet : letter)
27. **Step : Process** (spell check : edit)



Build your vocabulary skills.

The more words you know and understand, the easier these questions will be. Build your vocabulary by reading, going over vocabulary lists, learning definitions of words, along with synonyms and antonyms.

Watch out for distractors.

The people who write tests will try to trick you by putting in answer choices that seem right at first but aren't. One way they do this is by including answers that are similar in use, genre or in the same category as the first two words.

Pen : author ::

- A. Saw : carpenter
- B. Pencil : paper
- C. writer : essay
- D. Book : Bookstore

The answer is A – A pen is a tool used by an author and a saw is a tool used by a carpenter. But answers B, C and D include answers that are related to pens and authors, so they may trick students who paying close attention.



Tips for Solving Verbal Analogy Questions When You Don't Know What a Word Means

If you don't know what one of the words in the analogy means (such as "hangar,") use reasoning skills to eliminate answers that you know are wrong. Then make your best guess.

Hangar : airplane ::

- a. Cat : kitten
- b. Garage : car
- c. Airport: reservation agent
- d. Teacher : class

- a) A cat : kitten is a **parent : offspring** relationship. Airplanes don't have parents so that can't be the answer.
- b) A garage is a **place : object** relationship. Could that be it? Maybe?
- c) A reservation agent works at an airport, so this is a **place : worker** relationship. An airplane isn't a worker, so this doesn't make sense. Also, by including an airport, that might be a distractor!
- d) This is a **member : group** relationship. An airplane isn't a group.

The only possible answer seems to be b) so choose that even if you aren't sure what hangar means.

Watch out for order of words!

Rain : flood :: _____

- A. Illness : germs
- B. Cavities : sugar
- C. Scratching : itching
- D. Practice : improvement

All of these are cause : effect or effect : cause relationships. The words in the analogy are in cause : effect order. Only choice D is in cause : effect order. So that is the answer.

Look for parallel answer choices.

Music : melodious :: potpourri : _____

- A. Flowers
- B. Orchestra
- C. Fragrant
- D. Bowl

If the analogy is presented as **noun : verb :: noun : _____**, then you are looking for an answer that is a **verb**. Even if you don't know what potpourri is, the order of the analogy is **noun: adjective :: noun : _____**. So we need an **adjective** for our answer. C is the only possibility, even if you aren't sure what potpourri means.

Sometimes it may appear there is more than 1 good answer choice. Look for the BEST answer choice.

Cantaloupe : strawberry :: polar bear :: _____

- A. North Pole
- B. South Pole
- C. Seals
- D. Arctic wolf

Cantaloupe and strawberries are specific types of fruit. A polar bear is a specific animal that lives in the Arctic. Seals and Arctic wolves do as well. But Arctic wolves are even more specific, so that is the BEST choice.

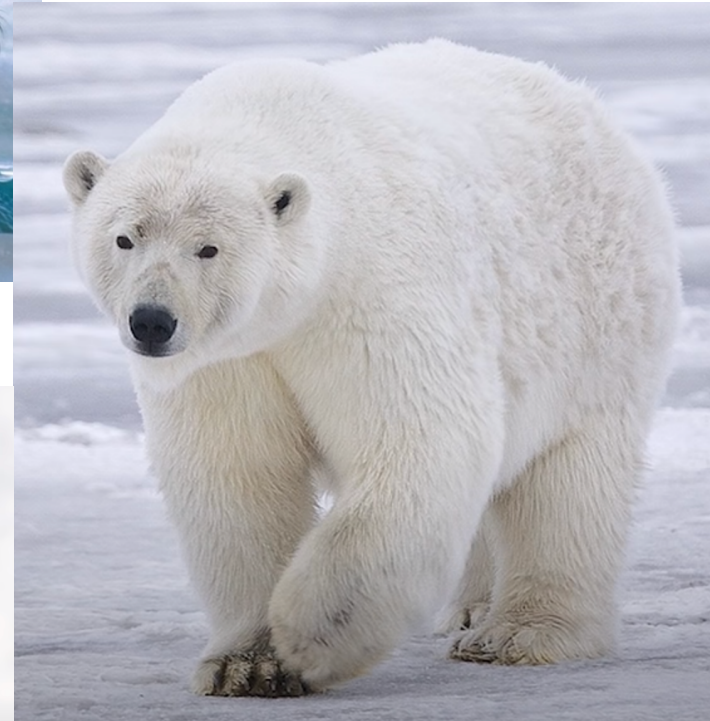



Coward is to hero as victim is to ____.

- a. crime b. chicken c. bully d. scared e. timid

Photographer is to portrait as biographer is to ____.

- a. fiction b. words c. celebrity d. drawing e. life story

Stomach is to food as lungs are to ____.

- a. Trachea b. air c. chest d. throat e. breathe

Anxious is to nervous as confident is to ____.

- a. Unsure b. meek c. bold d. shy e. quiet

Hurricane is to wind as blizzard is to ____.

- a. rain b. sun c. wind d. snow e. hail

Curb is to street as coast is to ____.

- a. pedal b. ocean c. mountain d. valley e. hill



Mutter is to talk as shuffle is to ____.

- a. walk b. jump c. run d. yell e. hop

Historian is to history as archaeologist is to ____.

- a. music b. rock c. science d. art e. culture

Ancient is to modern as history is to ____.

- a. present b. past c. future d. class e. books

Thanksgiving is to November as Halloween is to ____.

- a. September b. October c. Fall d. November e. Winter

Dairy is to milk as protein is to ____.

- a. apple b. radish c. steak d. butter e. lettuce





TestingMom.com

INVOLVED PARENTS. SUCCESSFUL KIDS.

How TestingMom.com Can Help



The screenshot shows the homepage with a navigation bar containing 'HOME', 'TESTS', 'SUCCESS STORIES', 'ABOUT US', 'STORE', 'BLOG', 'HELP', and 'NYC TUTORING CENTER'. A search bar is present with the text 'Search the tests!'. A user profile for 'Hi, Karen' is visible with a 'My Account' dropdown and a phone icon for 'Questions? Call 877-609-6203'. A sidebar on the left lists various resources like 'Dashboard', 'Site Tour', 'Test Prep', 'Skill Building Academy', etc. The main content area features 'Your Child's Test Prep Program' and 'Your Child's Skill Building Academy' with various program cards and logos like 'Study Island', 'Reading Kingdom', 'buncee', 'ChessKid', 'Big Universe', and 'Brain POP'.

Practice Analogies Here!

This screenshot shows a grid of test categories under the heading 'Practice Questions and Games by Test'. The categories include 'AABL® - Admissions Assessment for Beginning Learners®', 'Australia Testing', 'BSRA™ - Bracken School Readiness Assessment™', 'California GATE', 'CCAT 7 - Canadian Cognitive Abilities Test™ Form 7', 'Chicago - CPS Test', 'CogAT® - Cognitive Abilities Test™ - Form 6', 'CogAT® - Cognitive Abilities Test™ - Form 7 and 8', 'KABC™-II - Kaufman Assessment Battery for Children, Second Edition', 'KBIT™-2 - Kaufman Brief Intelligence Test™-2', 'Kindergarten Readiness (for Preschoolers)', 'LAUSD (Los Angeles Unified School District) GATE Magnet', 'MAP - Measures of Academic Progress', 'NNAT2 and NNAT3 - Naglieri Nonverbal Ability Test®, Second and Third Edition', 'NYC Gifted Testing (G&T and Hunter)', and 'NYC Private School'. A red dashed circle highlights the 'CogAT® - Cognitive Abilities Test™ - Form 7 and 8' category. To the right, there is a section for 'State Achievement Tests' with a 'Click to Show' link.

- Choose [Test Prep](#)
- Choose [View All Tests](#)
- Choose [CogAT – Form 7 and 8](#)



TestingMom.com

INVOLVED PARENTS. SUCCESSFUL KIDS.

How TestingMom.com Can Help

TestingMom.com INVOLVED PARENTS. SUCCESSFUL KIDS.

Search the tests!

Questions? Call 877-609-6203

Hi, Karen My Account ▼

HOME TESTS SUCCESS STORIES ABOUT US STORE BLOG HELP ONLINE TUTORING

CogAT® - Cognitive Abilities Test™ - Form 7 and 8

Practice Questions

Interactive Practice and Games

Lessons for Parents

Interactive Questions for CogAT® - Cognitive Abilities Test™ - Form 7 and 8

Read this first

CogAT® - Cognitive Abilities Test™ - Form 7 and 8 - 4204 Questions

NEW! One-on-one CogAT online tutoring from highly trained teachers with college degrees. [Schedule a call to learn more.](#)

- Bubble Sheet Lesson - 48 Total Questions ▼
- Primary Battery (Kindergarten-2nd Grade) - 850 Total Questions ▼
- Multi-Level Battery Verbal (3rd-8th Grade) - 1336 Total Questions ▼
- Multi-Level Battery Nonverbal (3rd-8th Grade) - 573 Total Questions ▼
- Multi-Level Battery Quantitative (3rd-8th Grade) - 1397 Total Questions ▼

- Primary Battery – Verbal Analogies
- Multi-Level Battery – Verbal
 - Choose Verbal Analogies
- Choose Interactive Practice Questions
 - Choose Analogy Galaxy

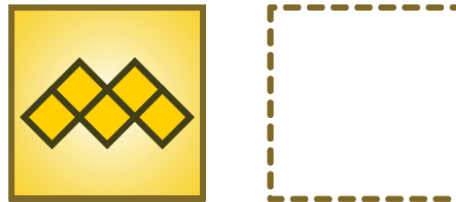
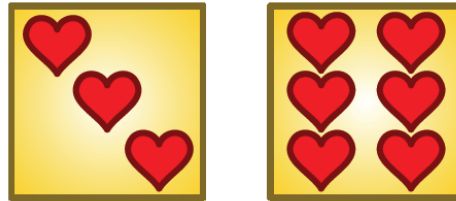

Analogies that use shapes and figures instead of pictures and words.

- A**
- B**
- C**
- D**
- E**